UNIVERSITY OF MICHIGAN

ORGANIZATION CHART

OFFICE OF DEVELOPMENT

VICE PRESIDENT

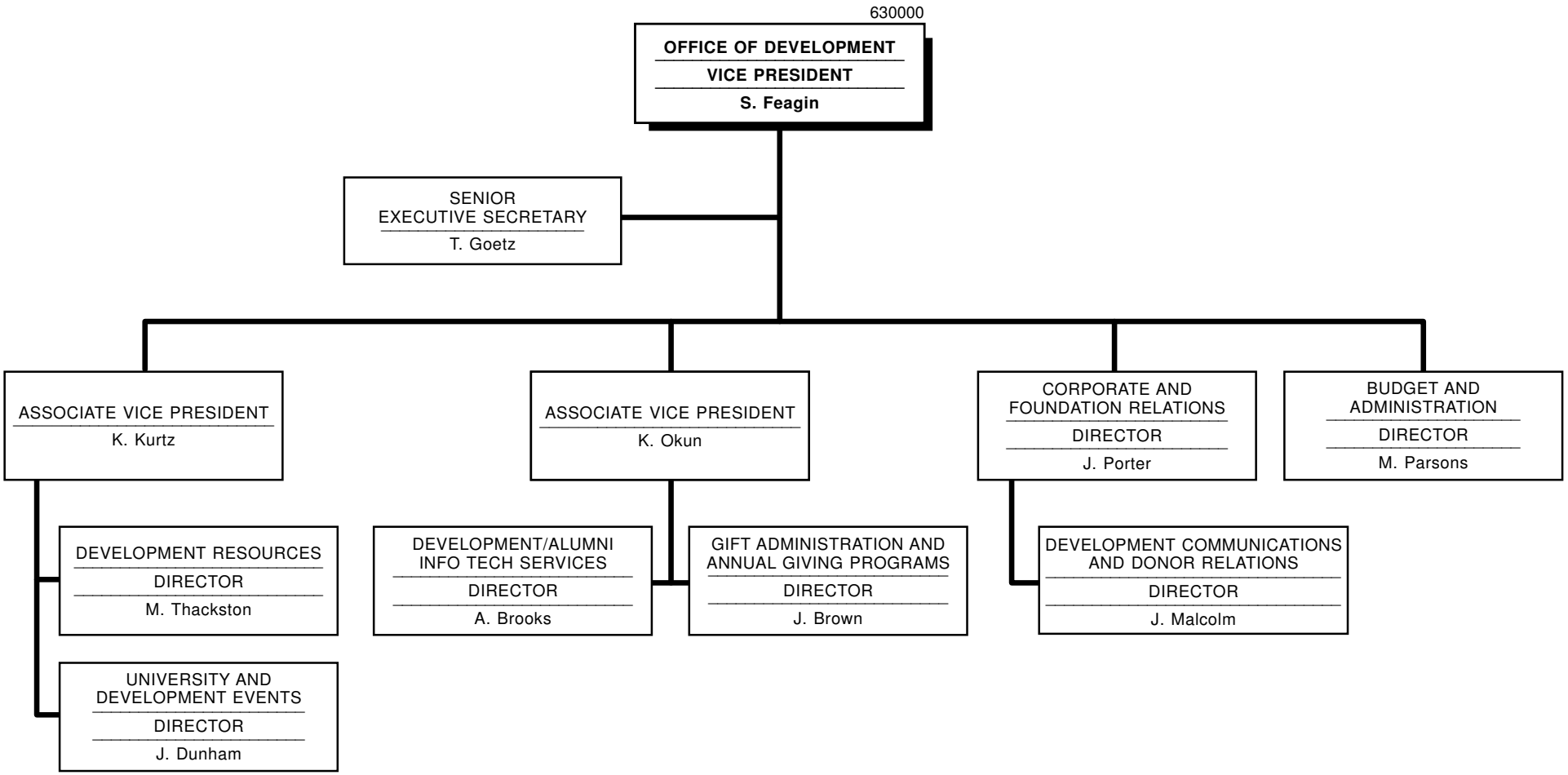

630000
October 2001